WALTZING MATILDA
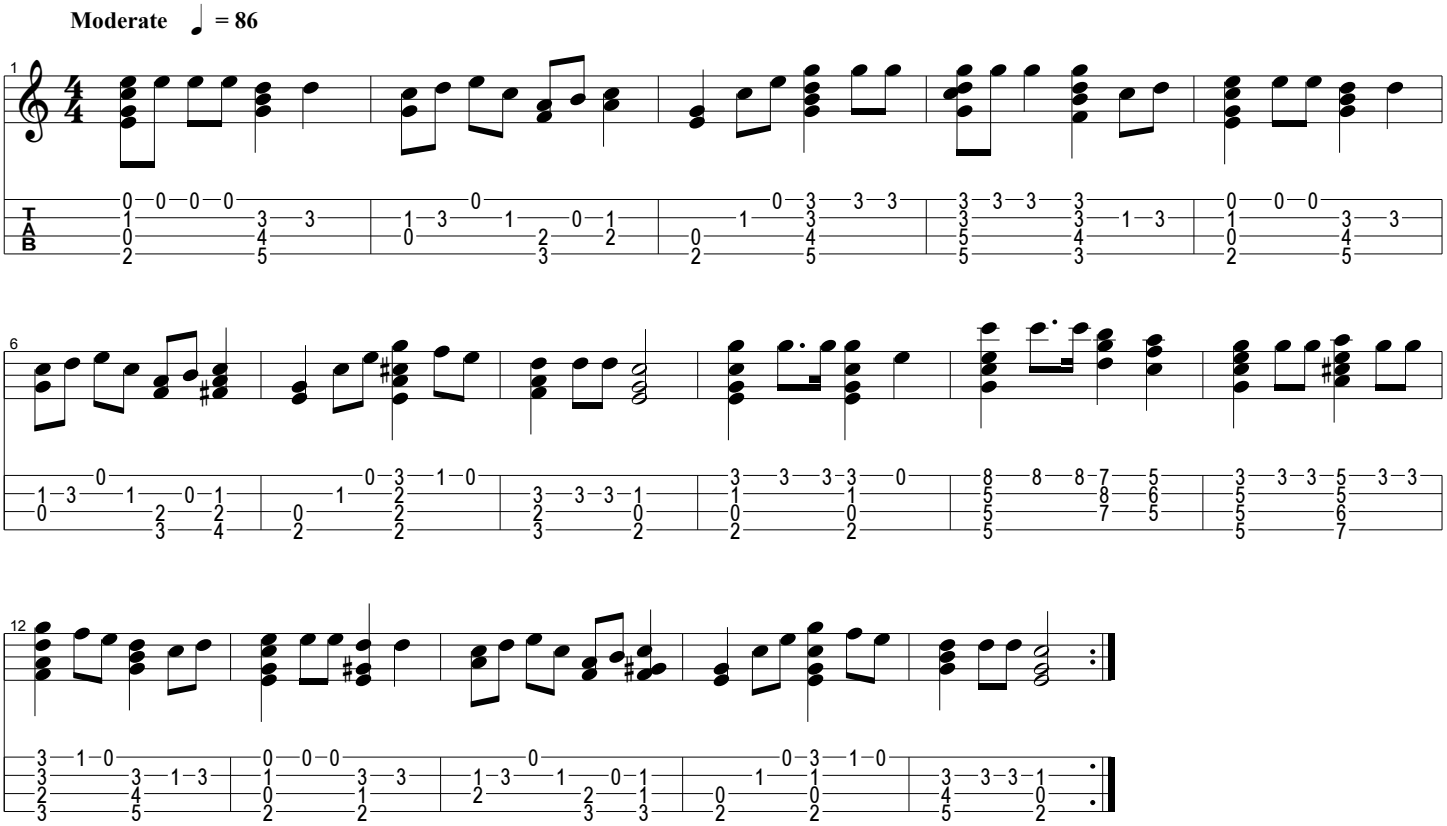
Music by Christina Macpherson